

## The President's *STEERING COLUMN*



more people register.

We are still looking for volunteers for several spots; hosts for the Seattle Center/Pike Place Market bus tour. This would entail making sure people get off and on the bus in the right spots. We need someone who is great at gathering auction items for our auction night. We may need volunteers to shuttle people between hotels and ACM museum, but we are not sure what our liability would be to do that, so that may not happen.

Our next event is on May 6<sup>th</sup>, the annual HCCA breakfast and tour that starts at Puyallup Elks. I am not sure if we will be there or not, or the Harrington event either. I do know that the June meeting is at my house, so we'll be home for that.

Have a great May!

Laurel

### Greetings,

I am just back from the April meeting at the Olive Branch, where about 20 of us gathered for a late lunch. There were members from Tacoma and Seattle SDC chapters as well as Avanti Northwest.

President Dave of the Tacoma chapter started off the meeting and Bob Bryant gave us an update for the international meet. Some stats: 117 registrations so far and you will want to register before April 30<sup>th</sup> to get the lowest price. Members Night is almost sold out so get your registration in ASAP. There are only 19 people signed up for the Ladies' Luncheon, but we think that will pick up as



## MAY BREAKFAST TOUR

**SUNDAY May 6th @ 9:00 AM**

***Where:*** Puyallup Elks Club. 314 27 Street NE, Puyallup

***What:*** *Tour with Horseless Carriage Club. Breakfast at 9:00 AM. \$12.50-  
Tour leaves at 10:45 am.*

**Tour will end at the LeMay Marymont Museum.**

Not hungry? Meet in the Elks parking lot and join the tour. You will want to get there no later than 10:30 to get the tour directions handout

- This year the tour ends at LeMay's Marymount Museum. The cost to enter is \$10.00, which includes coffee and snacks

***~~This annual event is very special, and kicks off the 2018 Car Season~~~ C U there!***

## 2018 Greater Seattle Chapter Upcoming Events

MONTH	DATE	EVENT	LOCATION	TIME	INFORMATION & CONTACT
May	6	HCCA Breakfast tour	Puyallup Elk Lodge	9:00	
May	19	Harrington car show			
June	10	Garage tour Tech session	Berry's	1:00pm	Laurel Berry
June	17	Fenders on Front street	XXX Issaquah		
June	30	Greenwood car show			
July	14	Picnic	Mud Mountain Dam	10:30am	Mary West
July	22	Orphan car show	Griots in Tacoma	9:00am	
August	11	Picnic	At Durkees	1:00pm	
Sept	8	Drive your Studebaker day	Visit Nursing home		
October	14	Fall Color Tour			Albrecht
Nov	11	Election meeting			
Dec		Christmas Party			Avanti Hosting Al Basile

Internationals

August 28—September 2, 2018

54th SDC International -Tacoma WA

## 54th Annual Studebaker Drivers Club International Meet



August 29—September 1, 2018

Tacoma, Washington U.S.A

### Hotel Information

We have been informed that all three host hotels have been filled for the special Studebaker rate. There still might be space available, but for a higher rate.

There is also quite a few other hotels available in the area. A quick google search for hotels/motels within a 5 mile radius of the Tacoma Dome came up with the following list.

Sunshine Motel, Guest House Inn, Travelodge, Prt of Tacoma Inn, Guest House Inn, Extended Stay of America, Silver Cloud, Shilo Inn, Motel 6, Hampton Inn, Red Lion, Comfort Inn, Crossland Econmy, Howard Johnson, Econo Lodge and Quality Inn.

I'm sure there are more, so you should be able to find a place if you still don't have a reservation.

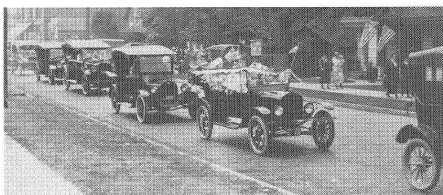

A great Tour! A great time!  
An all-car annual event  
Sponsored by Sea-Tac HCCA

## MAY BREAKFAST TOUR

Sunday, May 6  
Puyallup Elks Club  
314 27<sup>th</sup> Street NE, Puyallup

**\$12.50**

Payable at the Elks entry.

Breakfast: 9:00 a.m.  
Tour leaves: 10:45 a.m.

Tour will end at the LeMay Marymont Museum.  
(The entry fee to the museum will be \$10 for us)  
Coffee & snacks will be served.

Be there to kick-off the 2018 touring season . . .  
and get together with folks from other clubs!

For information, contact Steve Fisher, 206-755-3420 / superbuick@hotmail.com



**54th Annual Studebaker Drivers Club Meet • Tacoma, Washington  
August 29-31, September 1, 2018**

**REGISTRATION**

Last Name: \_\_\_\_\_  
 First Name: \_\_\_\_\_  
 Spouse/Guest: \_\_\_\_\_  
 Guest # 1: \_\_\_\_\_  
 Guest # 2: \_\_\_\_\_

*(Note: Guests May Not be Adult Members of SDC, ASC or AOAI)*

Address: \_\_\_\_\_  
 \_\_\_\_\_  
 City: \_\_\_\_\_ State: \_\_\_\_\_ Zip: \_\_\_\_\_

Home Phone: (Required) \_\_\_\_\_ Cell Phone: (Required) \_\_\_\_\_

Email: \_\_\_\_\_ Fax: \_\_\_\_\_

SDC #: \_\_\_\_\_

Local SDC Chapter: \_\_\_\_\_

Avanti Owners Assoc. (AOAI)

Antique Studebaker Club (ASC)

**GENERAL REGISTRATION - Required**

*(per family) until April 30, 2018* \$ **35.00**

Late Registration beginning 05/01/2018 Add \$10.00 \$ \_\_\_\_\_

4-Day Admission to  
 LeMay ACM (optional) \_\_\_\_\_ X \$14/4days \$ \_\_\_\_\_  
 Persons

**Concours Registration:** (Div./Year/Model i.e. Div 3, 59 Lark, 2 Dr Wag)

Car # 1: Div ( ) \_\_\_\_\_ \$25 \$ \_\_\_\_\_

Car # 2: Div ( ) \_\_\_\_\_ \$25 \$ \_\_\_\_\_

**Display Car Only:**

Car # 1: \_\_\_\_\_ \$ 10 \$ \_\_\_\_\_

Car # 2: \_\_\_\_\_ \$ 10 \$ \_\_\_\_\_

**Car Corral – Outdoor Swap Meet** (Vehicles for Sale Only)

Car # 1: \_\_\_\_\_ \$25 \$ \_\_\_\_\_

Car # 2: \_\_\_\_\_ \$25 \$ \_\_\_\_\_

There is no additional cost for bringing a trailer, but space is limited and if you do not pre-register and indicate you are bringing a trailer, then we cannot guarantee a parking space for your trailer.

Are you bringing a trailer? YES  NO

*Registration Cutoff for Concours & Display Vehicles  
 is Wednesday, Aug 28, 2018 @ 5 pm*

**OTHER JUDGING**

Literature, Watches & Toys \_\_\_\_\_ # Items @ \$10 ea \$ \_\_\_\_\_

Model Car Judging \_\_\_\_\_ # Models @ \$10 ea \$ \_\_\_\_\_

Pocket Watch Judging \_\_\_\_\_ # Watches @ \$10 ea \$ \_\_\_\_\_

**Sub Total this column (A) \$ \_\_\_\_\_**

**SPECIAL EVENTS**

**Count Cost Totals**

**Thursday, August 30**

6:00 - 7:00 p.m.

• Optional Members Night Buffet  
 - Pre-Purchase \_\_\_\_\_ # \$42 ea \$ \_\_\_\_\_  
 (Registration Deadline Aug 15, 2018)

11:00 a.m. - 1:00 p.m.

• Ladies' Luncheon - High Tea  
 Olive Branch Cafe \_\_\_\_\_ # \$39 ea \$ \_\_\_\_\_

**Choose one:**

Sitting #1 - 11 a.m.-12 Noon ( )

Sitting #2 - 12 Noon - 1:00 p.m. ( )

(Registration Deadline Aug 15, 2018)

3:00 - 5:00 p.m.

• Lemay Marymount  
 Driving Tour & Museum \_\_\_\_\_ # \$12 ea \$ \_\_\_\_\_

**TOURS:**

**Thursday August 30** - Tour departs from La Quinta Parking lot. (Arrive 30 min. prior to tour for boarding.) **(Deadline for reservations for both tours is July 31, 2018)**

• Museum Of Flight  
 Bus Tour, Seattle WA \_\_\_\_\_ # \$49 ea \$ \_\_\_\_\_  
 Tour leaves promptly at 9:30 a.m.

**Friday August 31** - Tour departs from La Quinta Parking Lot. (Arrive 30 min. prior to tour for boarding.)

• Pike Place Market/Space  
 Needle Tour, Seattle WA \_\_\_\_\_ # \$49 ea \$ \_\_\_\_\_  
 Tour leaves promptly at 11:00 a.m.

**Sub Total this column (B) \$ \_\_\_\_\_**

**Total from column (A) \$ \_\_\_\_\_**

**GRAND TOTAL Column A + B \$ \_\_\_\_\_**

More details for the 2018 meet will be posted on the meet website:

**sdcmeet.com**

Please make checks payable to:

**2018 SDC International Meet**

**Mail to:**

Cornerstone Registration  
 P.O. Box 1715  
 Maple Grove, MN 55311-6715  
 Ph: 763-420-7829

**STUDE STUFF FOR SALE**

All ads having run for more than a year have been removed. If you want to reinstate an ad, please notify the editor (stude21@juno.com)

**CARS FOR SALE**

**PARTS FOR SALE**

1958 SILVER HAWK ALL OR PARTS  
 Granite Falls (close to downtown)  
 See ad/photos on Craigslist  
 Sell it all \$800.00 or best offer-  
 have title You pull all parts  
 Turn signal each \$30.00  
 Rear seat red needs re-upholstered  
 \$30.00  
 Doors some rust on bottom skin is  
 clean no glass each \$150.00  
 Front fenders each \$225.00  
 Fins each \$100.00  
 Trunk lid (has been repaired along  
 bottom) \$150.00  
 Quarter panel passenger side only  
 \$100.00  
 Front and rear bumpers need re-  
 chromed but fairly straight each  
 \$50.00  
 Hub caps \$20.00 each  
 Center grill (clean) \$75.00  
 Side grill (pitted need re-chromed)  
 driver side only \$100.00  
 Head light trim each (pitted)  
 \$30.00  
 Tail light chrome each (pitted)  
 \$30.00  
 Rear fin chrome each \$30.00  
 Side rear glass each \$40.00  
 Rear end not a possi \$75.00  
 Radiator \$40.00  
 Also have another set of fins with  
 minor surface rust on some parts  
 and pitting **Wes 425 330 1658**  
**(4/18)**

From Gary Finch (July 1, 17)  
 Anyone need a Studebaker V8? Chuck

Crowley stopped by in his purple (that's right...purple) 1953 coupe tonight to tell me he has a motor for sale. Info as follows...

Motor info :  
 Studebaker 289 V8 ~ \$200.00  
 #535601  
 P56371  
 Chuck thought it was a 1956 motor. (that motor number is 1957, ed)  
 Contact : Chuck Crowley  
 Spokane, WA  
 (509)747-5644

FOR SALE OR TRADE Four (4)  
 Firestone Deluxe Champion bias ply  
 tires with good tubes, black wall, 600  
 -16.

Tires and tubes are 90's vintage but don't show it and have almost no wear. Make Offer or will trade for 39-40 Commander items.  
 Scott Gibbs 206-523-4909

3/1-18  
 1962 Daytona: Both doors, both quarter panels, hood, inst. Panel with speedo, much glass with chrome, door handles-ext, wiper motor  
 1955-6: Horn button—very good, Commander trunk handle, H.T. pass door with regulator & ext. handle—very good, back up lights, 2 hoods—no damage but surface rust, 279? V8 engine complete  
 1956 Hawk clock—needs cleaning  
 1957 Golden Hawk quarter windows R & L, pass. Door window with great

chrome & glass.  
 These and a variety of other parts were in the estate of former club member Verne Ivy of Eugene, OR. I am trying to help his wife sell these items.  
 If you are interested I will send you a complete list or drop me a line:  
 Vince Neuman, 4372 Thunderbird st, Eugene, OR 97404.  
 vinceneuman@comcast.net

**STUDEBAKER LITERATURE**

Owners Manuals, Shop Manuals, Parts Books, Sales Catalogs & folders, Paint Chip books, Salesman's data books for 1914 to 1966 cars & trucks. Have 1,000's of original Studebaker literature., history and photo books and back issues of Turning Wheels \$2 @. Special prices for SDC members. Overstock special 1956 Passenger car shop manuals (also used '57 & '58. supplements \$15

Bruce Kerslake 360-254-1461 or: brucekerslake@gmail.com

**WANTED**

Looking for a pair of door latches for '39 Coupe Express, 37-46 sedan front door, 41-48 M-Series truck, 49-64 C-Cab (non-Lark-based) truck ALL fit. Easy to identify...shaft on door handle passes through the latch. Contact Denny at studeguy54@verizon.net or Bob at avantibob1@gmail.com

**Pacific**



**AUTO MACHINE**

Machine Shop Services

Specializing in Block & Head Rebuilding  
 Family Owned & Operated Since 1960

**425-226-0930**



333a Sunset Boulevard North · Renton, WA 98057

[www.PacificAutoMachine.com](http://www.PacificAutoMachine.com)

Mon-Fri 8:30 - 5:30  
 Closed for Lunch 12:30 - 1:30

## STUDE STUFF FOR SALE con't

1958 SILVER HAWK ALL OR PARTS

Granite Falls (close to downtown)  
See ad/photos on Craigslist  
Sell it all \$800.00 or best offer-  
have title You pull all parts  
Turn signal each \$30.00  
Rear seat red needs re-upholstered  
\$30.00  
Doors some rust on bottom skin is  
clean no glass each \$150.00  
Front fenders each \$225.00  
Fins each \$100.00  
Trunk lid (has been repaired along  
bottom) \$150.00  
Quarter panel passenger side only  
\$100.00  
Front and rear bumpers need re-  
chromed but fairly straight each  
\$50.00  
Hub caps \$20.00 each

Center grill (clean) \$75.00  
Side grill (pitted need re-chromed)  
driver side only \$100.00  
Head light trim each (pitted) \$30.00  
Tail light chrome each (pitted)  
\$30.00  
Rear fin chrome each \$30.00  
Side rear glass each \$40.00  
Rear end not a possi \$75.00  
Radiator \$40.00  
Also have another set of fins with  
minor surface rust on some parts  
and pitting  
**Wes 425 330 1658**

Steve Grinols would like to sell his 1941 Studebaker President Skyway Landcruiser Sedan for \$3,500 or best offer. It needs a full restoration, but I believe everything is there. I have some pictures I can e-mail if

you are inter-  
ested. The car is stored at my  
place in Centralia. This car really deserves  
to be restored. Contact me at [dlkelstrom@aol.com](mailto:dlkelstrom@aol.com) or Steve at [grinolsstev@yahoo.com](mailto:grinolsstev@yahoo.com)

I have a lot of parts for sale also. I plan on having a garage sale later this spring down in Centralia to clear out parts including lots of post war and pre war stuff.

Clearing out spare parts. 1941 Commander LF fender \$175, 1941 Commander pair front fenders - used \$200, 1938 Coupe Express or Commander welled rf fender \$75, rear fenders \$75 each, 1939/40 Champion Hood \$125, 1941/42 Commander or President lf door \$125, 1938 Commander/Coupe Express overdrive transmission \$175, 1939 Commander/Coupe Express overdrive transmission (column shift) \$65. 1941 Commander/President trim rings \$125 for set of 4, Located in Centralia, WA [dlkelstrom@aol.com](mailto:dlkelstrom@aol.com)

## SECRETARY'S SCRABBLES

Yesterday (April 21, 2018, Greater Seattle Chapter Studebaker Club held a joint meeting with the Tacoma Chapter in Tacoma, at the Olive Branch café, a mere stone's throw from the Tacoma Dome and the American Car Museum. It will also be the location for the Ladies Luncheon. The ambience and food were both outstanding. Our leaders have obviously put in a lot of time and effort to make this a successful International Meet, and, as President Laurel pointed out, more hands on deck will be greatly appreciated. The weather was beautiful, and both clubs were represented equally. Don't know how many drove Studebakers, as we took advantage of street parking instead of the parking garage. We drove our SOB (Subaru at least starts with an "S"). Don't forget to register before the price goes up at the end of the month. And we also hope you have your hotel reservations as all three

meet hotels are sold out for the Studebaker bloc. Hope you are all enjoying the spring that has finally arrived. If April showers bring May flowers, May should be an absolute RIOT of blooms.

Your very temporary secretary, Greta Justad



2018 Greater Seattle SDC Chapter Officers

President: Laurel Berry 16314 SE 304th Street, Auburn, WA 98092 253-631-5076
Vice President: Mary West 21707 290 Ave SE, Maple Valley, WA 98038 425-413-3958
Treasurer.: Greta Justad 6302 164 Ave SE, Bellevue, WA 98006 425-747-9196
Secretary: Don Anderson 11406 SE 223 St, Kent, WA 98031 253-854-0678
Web Master: Tom Noller Des Moines, Iowa 206-779-0268
Editor: (temp) Odd Justad 6302 164 Ave SE, Bellevue, WA 98006 425-747-9196
Parts: Walt Thompson 1316 SW 160 St., Seattle, 98166 206-243-0149
Scrap Book.: Donovan Albrecht 22605 SE 4th. Samammish 98074 425-392-7611

Can Am Zone National Officers

National Director James Bell, 3951 Wynn Rd. Bellingham WA. studenut@comcast.net
Zone Coordinator Brian Curtis, 710 13th St, Davenport, WA 98122 briancurtis22@yahoo.com
Regional Manager Kenny Durkee, 14810 SE Jones Pl , Renton, WA 98058 kendurkee@gmail.com

Studebaker on the Web

Greater Seattle SDC: www.seattlesdchypermart.net
North Puget Sound: www.northpugetsoundsdc.com
National Studebaker SDC: studebakerdriversclub.com

Studebaker Clubs of the World:studebakerclubs.com/

Studebaker Vendors: http://studebakervendors.com/
Antique Studebaker Home Page:
www.theantiquestudebakerclub.com

MEMBERSHIP INFORMATION

LOCAL MEMBERSHIP

Note: It is a prerequisite that all local members also belong to SDC International. Insurance for club activities is only available through the International Club. Contact national club directly or the local Treasurer for information (given below). National Member # \_\_\_\_\_

NATIONAL MEMBERSHIP

For information e-mail: sdc@cornerstonereg.com Payment may be made by check or money order (make payable to SDC) in U.S. funds or: new members may use Visa or Master card by calling : 763-420-7829. Complete this application and send with payment to: SDC C/O P.O. BOX 1743, Maple Grove, MN. 55311-6715 Annual dues are \$24.00 (1st yr only) \$31 renewal

GREATER SEATTLE CHAPTER MEMBERSHIP APPLICATION

Greater Seattle Chapter dues are due January 1st each year and are for a one year period. Dues are \$12/year and includes a monthly email newsletter. If you do not have an email address and exception may be made for a printed newsletter for an additional \$12. Dues are prorated per month for dues collected throughout the year. Make check payable to: SDC GSC

Mail check to: SDC GSC c/o Greta Justad , 6302 164 Ave SE, Bellevue, WA 98006. Info 425-747-9196

NAME: \_\_\_\_\_

SPOUSE: \_\_\_\_\_ ADDRESS \_\_\_\_\_

CITY \_\_\_\_\_ STATE \_\_\_\_\_ Zip 98 \_\_\_\_\_

E-mail \_\_\_\_\_ SIGNATURE \_\_\_\_\_

Studebakers Owned: 1 \_\_\_\_\_ 2. \_\_\_\_\_

3 \_\_\_\_\_ 4. \_\_\_\_\_

More? 5 \_\_\_\_\_ 6 \_\_\_\_\_

O. Justad  
6302 164 Ave SE  
Bellevue WA 98006

The Washington

President

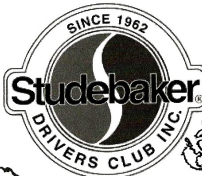
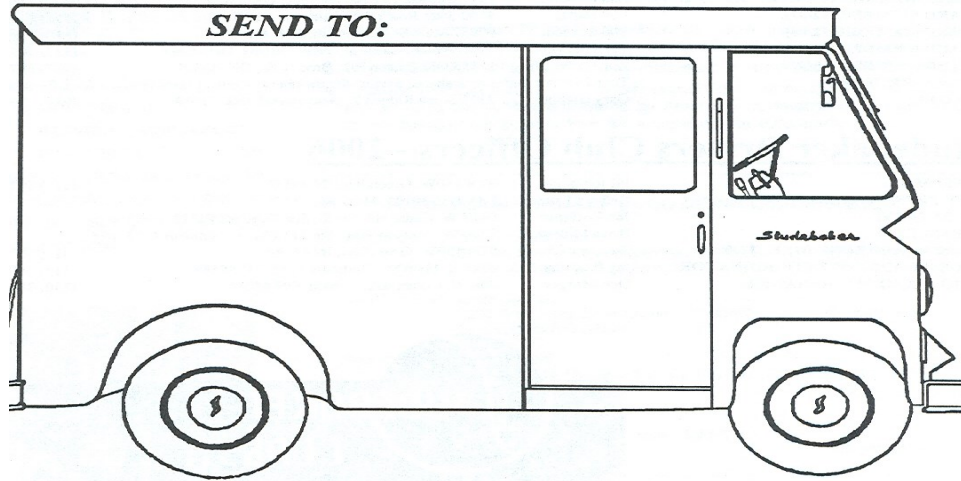

# 54<sup>th</sup> Annual International Meet



AMERICA'S CAR MUSEUM

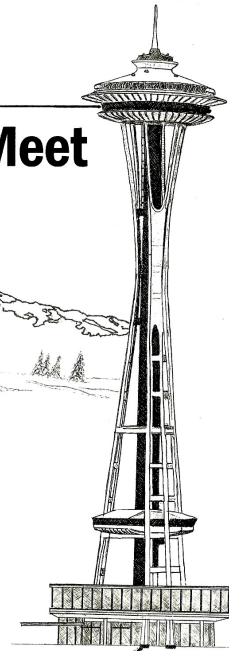
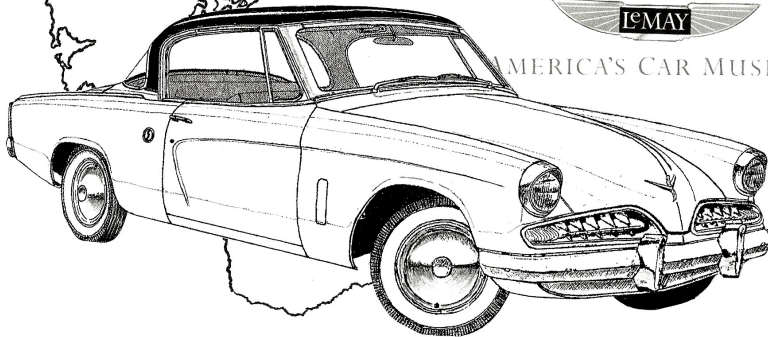

R. DUBECK 17

**Tacoma Area and Greater Seattle Chapters**

**August 29 - September 1, 2018**