

The President's *STEERING COLUMN*



The June meeting will be at our house, starting at 1pm. Rick and I will be making a big pot of chili and some corn-bread. Please bring other potluck items to share. We might have a car project to work on too!

Be seeing you

Laurel



From our May drive with HCC to Le May's collection

Greetings,

Summer is almost here!

I, for one, can't believe it is June already. We are getting into car season! Yay!

We were not able to make the HCCA tour or the Harrington car show, but after seeing some of Kathy Durkee's photos from Harrington, we are definitely going next year, it looked like a lot of fun.

We are three months from the International Meet. I believe we are still looking for volunteers for several spots; hosts for the Seattle Center/Pike Place Market bus tour are still open and we really need someone to help with the auction. Anyone out there who is good at asking for auction items from vendors?

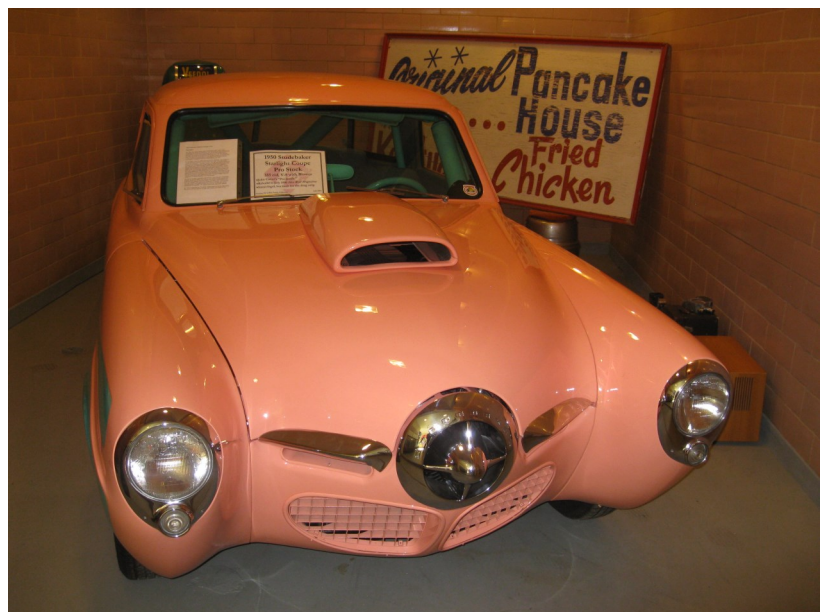

JUNE MEETING AND TECH SESSION

Sunday, June 10th at 1:00pm

Where: Rick and Laurel's 16314 SE 304th Street, Auburn, WA 98092

Ph: 253 631 5076 , e-mail: klvnatr@aol.com

They are making chili and cornbread. Please bring a salad or dessert to share

Directions:

Take I-405 South. At exit 2A Take SR-167 South

Take the 84th Avenue S exit, to North Central Valley Road

At stop sign, turn left onto 84th Avenue S, which becomes North Central Valley Road

Take a left onto E Smith Street (SR – 516)

Follow Smith up the hill and continue through the intersection at 104th. At that point, Smith turns into SE Kent-Kangley Rd, also known as SR-516. Continue on SE Kent-Kangley Rd but name changes to 272nd Street

At 152nd Avenue SE, take a right. 152nd turns into Kent-Black Diamond Rd SE

Take a right onto 165th Avenue SE.

Drive one block and then through the intersection onto SE 304th St

Rick and Laurel's house will be on the right, the first house on the corner

From the South:

I-5 North to Hwy 18 exit, towards Auburn. Take the 272nd St. exit in Covington

Turn left at the stoplight onto 272nd. (Ken-Kangley Rd/SR-516)

Turn left at 152nd which becomes Kent-Black Diamond Rd

Turn right onto 165th Avenue SE.

Drive one block and then through the intersection onto SE 304th St

Rick and Laurel's house will be on the right, the first house on the corner

2018 Greater Seattle Chapter Upcoming Events

MONTH	DATE	EVENT	LOCATION	TIME	INFORMATION & CONTACT
June	10	Garage tour Tech session	Berry's	1:00pm	Laurel Berry
June	17	Fenders on Front street	XXX Issaquah		
June	30	Greenwood car show			
July	14	Picnic	Mud Mountain Dam	10:30am	Mary West
July	22	Orphan car show	Griots in Tacoma	9:00am	
August	11	Picnic	At Durkees	1:00pm	
Sept	8	Drive your Studebaker day	Visit Nursing home		
October	14	Fall Color Tour			Albrecht
Nov	11	Election meeting			
Dec		Christmas Party			Avanti Hosting Al Basile

Internationals

August 28—September 2, 2018

54th SDC International -Tacoma WA

SECRETARY'S SCRIBBLES

Was not able to be on the tour in early May this year, but they have been well done in the past. I do have some Studebaker news however. I am aware of two Studebakers in our area. One is a 1940 four door that is probably a Champion. It is in a carport in Kent. The carport has two enclosed sides so it is being

kept dry. It has a For Sale sign on it, looks to be complete and I don't see any dents or significant rust, even though it would need restoration. The other is a bullet nose starlight coupe. It also appears to be complete, but would need more work than the other one to get it looking good. It has no For Sale sign, but is

parked in full view of passers-by with no protection from the weather. That one is also in Kent and it is only a few blocks from our house. It is not being driven.

And, I have made some progress on my '37 President. The engine can now be run without it overheating. I should now be able to take at least a short test run on the road. That will be fun (maybe).

Also, there are still plenty of swap meet spaces for the 2018 International available. Plenty of both indoor and outdoor spaces.

God Bless, Don Andersen, Secretary



54th Annual Studebaker Drivers Club International Meet

August 29—September 1, 2018

Tacoma, Washington U.S.A

Hotel Information

We have been informed that all three host hotels have been filled for the special Studebaker rate. There still might be space available, but for a higher rate.

There is also quite a few other hotels available in the area. A quick google search for hotels/motels within a 5 mile radius of the Tacoma Dome came up with the following list.

Sunshine Motel, Guest House Inn, Travelodge, Prt of Tacoma Inn, Guest House Inn, Extended Stay of America, Silver Cloud, Shilo Inn, Motel 6, Hampton Inn, Red Lion, Comfort Inn, Crossland Econmy, Howard Johnson, Econo Lodge and Quality Inn.

I'm sure there are more, so you should be able to find a place if you still don't have a reservation.



**54th Annual Studebaker Drivers Club Meet • Tacoma, Washington
August 29-31, September 1, 2018**

REGISTRATION

Last Name: _____
 First Name: _____
 Spouse/Guest: _____
 Guest # 1: _____
 Guest # 2: _____

(Note: Guests May Not be Adult Members of SDC, ASC or AOAI)

Address: _____

 City: _____ State: _____ Zip: _____

Home Phone: (Required) _____ Cell Phone: (Required) _____

Email: _____ Fax: _____

SDC #: _____

Local SDC Chapter: _____

- Avanti Owners Assoc. (AOAI)
 Antique Studebaker Club (ASC)

GENERAL REGISTRATION - Required

(per family) until April 30, 2018 \$ **35.00**

Late Registration beginning 05/01/2018 Add \$10.00 \$ _____

4-Day Admission to
 LeMay ACM (optional) _____ X \$14/4days \$ _____
 Persons

Concours Registration: (Div./Year/Model i.e. Div 3, 59 Lark, 2 Dr Wag)

Car # 1: Div () _____ \$25 \$ _____

Car # 2: Div () _____ \$25 \$ _____

Display Car Only:

Car # 1: _____ \$ 10 \$ _____

Car # 2: _____ \$ 10 \$ _____

Car Corral – Outdoor Swap Meet *(Vehicles for Sale Only)*

Car # 1: _____ \$25 \$ _____

Car # 2: _____ \$25 \$ _____

There is no additional cost for bringing a trailer, but space is limited and if you do not pre-register and indicate you are bringing a trailer, then we cannot guarantee a parking space for your trailer.

Are you bringing a trailer? YES NO

*Registration Cutoff for Concours & Display Vehicles
 is Wednesday, Aug 28, 2018 @ 5 pm*

OTHER JUDGING

Literature, Watches & Toys _____ # Items @ \$10 ea \$ _____

Model Car Judging _____ # Models @ \$10 ea \$ _____

Pocket Watch Judging _____ # Watches @ \$10 ea \$ _____

Sub Total this column (A) \$ _____

SPECIAL EVENTS

Count Cost Totals

Thursday, August 30

6:00 - 7:00 p.m.

• Optional Members Night Buffet
 - Pre-Purchase _____ # \$42 ea \$ _____
 (Registration Deadline Aug 15, 2018)

11:00 a.m. - 1:00 p.m.

• Ladies' Luncheon - High Tea
 Olive Branch Cafe _____ # \$39 ea \$ _____

Choose one:

Sitting #1 - 11 a.m.-12 Noon ()

Sitting #2 - 12 Noon - 1:00 p.m. ()

(Registration Deadline Aug 15, 2018)

3:00 - 5:00 p.m.

• Lemay Marymount
 Driving Tour & Museum _____ # \$12 ea \$ _____

TOURS:

Thursday August 30 - Tour departs
 from La Quinta Parking lot.
 (Arrive 30 min. prior to tour for
 boarding.) **(Deadline for reservations
 for both tours is July 31, 2018)**

• Museum Of Flight
 Bus Tour, Seattle WA _____ # \$49 ea \$ _____
 Tour leaves promptly at 9:30 a.m.

Friday August 31 - Tour departs from
 La Quinta Parking Lot. (Arrive 30 min.
 prior to tour for boarding.)

• Pike Place Market/Space
 Needle Tour, Seattle WA _____ # \$49 ea \$ _____
 Tour leaves promptly at 11:00 a.m.

Sub Total this column (B) \$ _____

Total from column (A) \$ _____

GRAND TOTAL Column A + B \$ _____

More details for the 2018 meet will be
 posted on the meet website:

sdcmeeet.com

Please make checks payable to:
2018 SDC International Meet

Mail to:

Cornerstone Registration
 P.O. Box 1715
 Maple Grove, MN 55311-6715
 Ph: 763-420-7829

STUDE STUFF FOR SALE

All ads having run for more than a year have been removed. If you want to reinstate an ad, please notify the editor (stude21@juno.com)

CARS FOR SALE

PARTS FOR SALE

1958 SILVER HAWK ALL OR PARTS
 Granite Falls (close to downtown)
 See ad/photos on Craigslist
 Sell it all \$800.00 or best offer-
 have title You pull all parts
 Turn signal each \$30.00
 Rear seat red needs re-upholstered
 \$30.00
 Doors some rust on bottom skin is
 clean no glass each \$150.00
 Front fenders each \$225.00
 Fins each \$100.00
 Trunk lid (has been repaired along
 bottom) \$150.00
 Quarter panel passenger side only
 \$100.00
 Front and rear bumpers need re-
 chromed but fairly straight each
 \$50.00
 Hub caps \$20.00 each
 Center grill (clean) \$75.00
 Side grill (pitted need re-chromed)
 driver side only \$100.00
 Head light trim each (pitted)
 \$30.00
 Tail light chrome each (pitted)
 \$30.00
 Rear fin chrome each \$30.00
 Side rear glass each \$40.00
 Rear end not a possi \$75.00
 Radiator \$40.00
 Also have another set of fins with
 minor surface rust on some parts
 and pitting **Wes 425 330 1658**
(4/18)

From Gary Finch (July 1, 17)
 Anyone need a Studebaker V8? Chuck

Crowley stopped by in his purple (that's right...purple) 1953 coupe tonight to tell me he has a motor for sale. Info as follows...

Motor info :
 Studebaker 289 V8 ~ \$200.00
 #535601
 P56371
 Chuck thought it was a 1956 motor. (that motor number is 1957, ed)
 Contact : Chuck Crowley
 Spokane, WA
 (509)747-5644

FOR SALE OR TRADE Four (4)
 Firestone Deluxe Champion bias ply
 tires with good tubes, black wall, 600
 -16.

Tires and tubes are 90's vintage but don't show it and have almost no wear. Make Offer or will trade for 39-40 Commander items.
 Scott Gibbs 206-523-4909

3/1-18
 1962 Daytona: Both doors, both quarter panels, hood, inst. Panel with speedo, much glass with chrome, door handles-ext, wiper motor
 1955-6: Horn button—very good, Commander trunk handle, H.T. pass door with regulator & ext. handle—very good, back up lights, 2 hoods—no damage but surface rust, 279? V8 engine complete
 1956 Hawk clock—needs cleaning
 1957 Golden Hawk quarter windows R & L, pass. Door window with great

chrome & glass.
 These and a variety of other parts were in the estate of former club member Verne Ivy of Eugene, OR. I am trying to help his wife sell these items.
 If you are interested I will send you a complete list or drop me a line:
 Vince Neuman, 4372 Thunderbird st, Eugene, OR 97404.
 vinceneuman@comcast.net

STUDEBAKER LITERATURE

Owners Manuals, Shop Manuals, Parts Books, Sales Catalogs & folders, Paint Chip books, Salesman's data books for 1914 to 1966 cars & trucks. Have 1,000's of original Studebaker literature., history and photo books and back issues of Turning Wheels \$2 @. Special prices for SDC members. Overstock special 1956 Passenger car shop manuals (also used '57 & '58. supplements \$15

Bruce Kerslake 360-254-1461 or: brucekerslake@gmail.com

WANTED

Looking for a pair of door latches for '39 Coupe Express, 37-46 sedan front door, 41-48 M-Series truck, 49-64 C-Cab (non-Lark-based) truck ALL fit. Easy to identify...shaft on door handle passes through the latch. Contact Denny at studeguy54@verizon.net or Bob at avantibob1@gmail.com

Pacific



AUTO MACHINE

Machine Shop Services

Specializing in Block & Head Rebuilding
 Family Owned & Operated Since 1960

425-226-0930



333a Sunset Boulevard North · Renton, WA 98057

www.PacificAutoMachine.com

Mon-Fri 8:30 - 5:30
 Closed for Lunch 12:30 - 1:30

STUDE STUFF FOR SALE con't

Steve Grinols would like to sell his 1941 Studebaker President Skyway Landcruiser Sedan for \$3,500 or best offer. It needs a full restoration, but I believe everything is there. I have some pictures I can e-mail if you are interested. The car is stored at my place in Centralia. This car really deserves to be restored. Contact me at dlkelstrom@aol.com or Steve at grinolssteven@yahoo.com

I have a lot of parts for sale also. I plan on having a garage sale later this spring down in Centralia to clear out parts including lots of post war and pre war stuff.

Clearing out spare parts. 1941 Commander LF fender \$175, 1941 Commander pair front fenders - used \$200, 1938 Coupe Express or Commander welled rf fender \$75, rear fenders \$75

each, 1939/40 Champion Hood \$125, 1941/42 Commander or President If door \$125, 1938 Commander/Coupe Express overdrive transmission \$175, 1939 Commander/Coupe Express overdrive transmission (column shift) \$65. 1941 Commander/President trim rings \$125 for set of 4, Located in Centralia, WA dlkelstrom@aol.com



Club member,

A good friend of mine recently passed away from cancer, and his widow would like to sell his 1968 Sudebaker to pay some bills. It is a beautiful convertible car that is in good running condition. We would like to list it, and hoping to get some advice on the value, and best place to list it for sale. The car is located in Chelan Washington. Any advice you could give would be greatly appreciated. A few pictures are attached.

From Don Kelstrom

I plan on a garage sale June 16th in Centralia.

Lots of Stude parts, model trains and pieces, old tools, books and car literature. Gas pump and oil cans, vintage movies, and much more. Some pictures here

1005 Ham Hill Rd, Centralia 98532

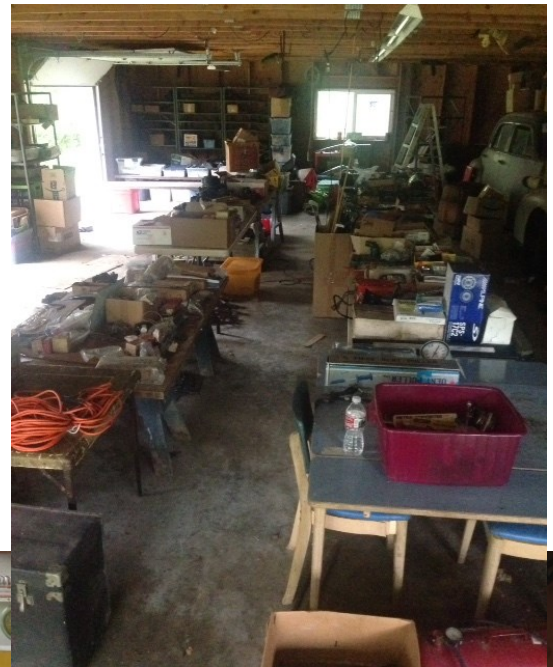

2018 Greater Seattle SDC Chapter Officers

President: Laurel Berry	16314 SE 304 th Street, Auburn, WA 98092	253-631-5076
Vice President: Mary West	21707 290 Ave SE, Maple Valley, WA 98038	425-413-3958
Treasurer.: Greta Justad	6302 164 Ave SE, Bellevue, WA 98006	425-747-9196
Secretary: Don Anderson	11406 SE 223 St, Kent, WA 98031	253-854-0678
Web Master: Tom Noller	Des Moines, Iowa	206-779-0268
Editor: (temp) Odd Justad	6302 164 Ave SE, Bellevue, WA 98006	425-747-9196
Parts: Walt Thompson	1316 SW 160 St., Seattle, 98166	206-243-0149
Scrap Book.: Donovan Albrecht	22605 SE 4th. Samammish 98074	425-392-7611

Can Am Zone National Officers

National Director	James Bell, 3951 Wynn Rd. Bellingham WA.	studentu@comcast.net
Zone Coordinator	Brian Curtis, 710 13th St, Davenport, WA 98122	briancurtis22@yahoo.com
Regional Manager	Kenny Durkee, 14810 SE Jones Pl , Renton, WA 98058	kendurkee@gmail.com

Studebaker on the Web

Greater Seattle SDC: www.seattlesdchypermart.net
North Puget Sound: www.northpugetsoundsdc.com
National Studebaker SDC: studebakerdriversclub.com

Studebaker Clubs of the World: studebakerclubs.com/

Studebaker Vendors: <http://studebakervendors.com/>
Antique Studebaker Home Page:
www.theantiquestudebakerclub.com

MEMBERSHIP INFORMATION

LOCAL MEMBERSHIP

Note: It is a prerequisite that all local members also belong to SDC International. Insurance for club activities is only available through the International Club. Contact national club directly or the local Treasurer for information (given below). **National Member #** _____

NATIONAL MEMBERSHIP

For information e-mail: sdc@cornerstonereg.com Payment may be made by check or money order (make payable to SDC) in U.S. funds or: new members may use Visa or Master card by calling : **763-420-7829**. Complete this application and send with payment to: **SDC C/O P.O. BOX 1743, Maple Grove, MN. 55311-6715** Annual dues are \$24.00 (1st yr only) \$31 renewal

GREATER SEATTLE CHAPTER MEMBERSHIP APPLICATION

Greater Seattle Chapter dues are due January 1st each year and are for a one year period. Dues are \$12/year and includes a monthly email newsletter. If you do not have an email address and exception may be made for a printed newsletter for an additional \$12. Dues are prorated per month for dues collected throughout the year. Make check payable to: **SDC GSC**

Mail check to: **SDC GSC c/o Greta Justad , 6302 164 Ave SE, Bellevue, WA 98006. Info 425-747-9196**

NAME: _____

SPOUSE: _____ ADDRESS _____

CITY _____ STATE _____ Zip 98 _____

E-mail _____ SIGNATURE _____

Studebakers Owned: 1 _____ 2. _____

3 _____ 4. _____

More? 5 _____ 6 _____

O. Justad
6302 164 Ave SE
Bellevue WA 98006

The Washington

President

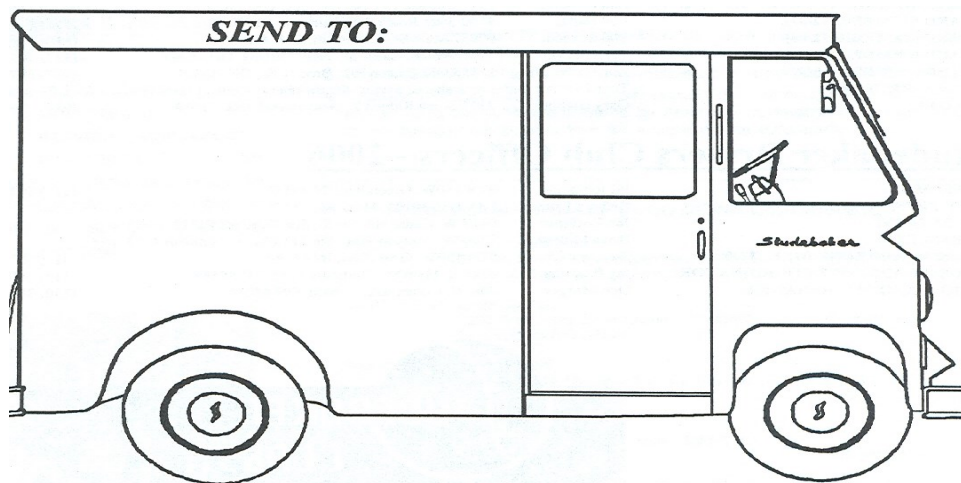

54th Annual International Meet



**TACOMA,
WASHINGTON**

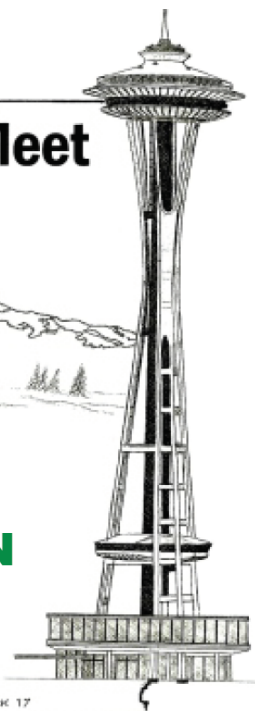

Fr. Dubcek 17

Tacoma Area and Greater Seattle Chapters
August 29 - September 1, 2018