

President

The President's **STEERING COLUMN**

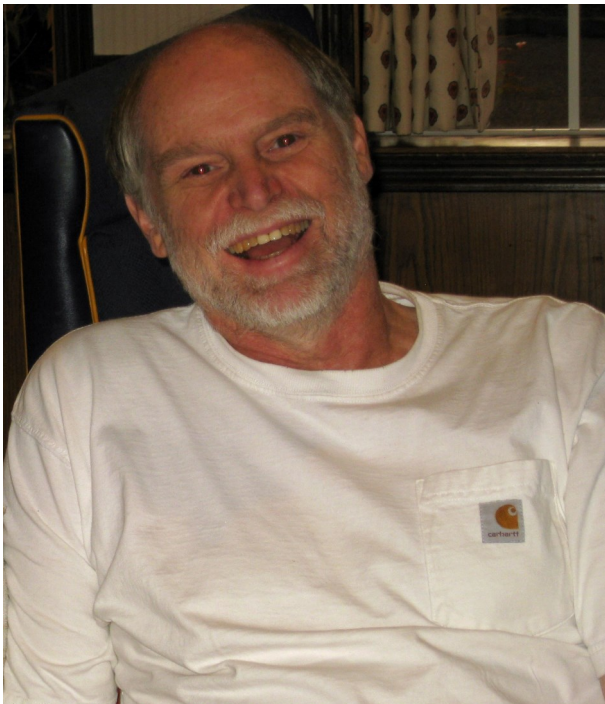

Mary & I cancelled Feb. meeting because of snow. Studebakers don't like snow . Last month the SDC wanted a report on how many members we have lost over the years. I would like to say a lot over the years since I was a kid in the 70s . I think we peaked out around early 80s and have been on a down hill slope from there. And now for the good news. The snow is gone and it is time to clean the dust off your cars, tune them up get them out, and drive them. As for my 62 Lark, it's coming along fine. Ran out of parts and am now waiting for parts . The first lady is mad at me because there is dust on my new paint . The March meeting is at the same place same time same day but different month . Myrna and I will not be attending the meeting. We will be in the Philippines getting warm and drinking something cold .

Thanks,
Jerry

Still a few of you have not paid their dues yet.

Your dues are due, and for a mere \$12 you will continue to receive this marvelous magazine for another year. Greta will be happy to take your money. See page 11 for address.

MARCH MEETING

When: Sunday, March 10th at 1:00 pm

Where: Fall City Roadhouse,
4200 Preston Fall City Rd SE, Fall City, WA, 98024

(at the corner of Redmond Fall City Road and Preston Fall City Road)

2018 Greater Seattle Chapter Upcoming Events

MONTH	DATE	EVENT	LOCATION	TIME	INFORMATION & CONTACT
Mar	10	Monthly Meet	Fall City Roadhouse	1:00PM	4200 Preston Fall City Rd SE, Fall City
Apr	20	With Tacoma club	Olive Branch, Tacoma	2 PM	
May	5	Tour with HCC	Puyallup		
May	25-27	Overdrive	Salmon Arm BC		See Flyer
Jun	9.	Picnic	At Durkee's	1 pm	Durkee
Jul	5-7	Can Am	Bellingham		
Aug	3	All Chapter Picnic	Mud Mountain Dam		
Sep	15	Barbeque 1pm			Hoebelheinrich
Oct	13	Fall Tour		2 pm	Don Albrecht
Nov	9	Election Meeting	At Berry	1 pm	
Dec		Christmas Party			NPS

Internationals

September 11-14, 2019

55th SDC International

Mansfield, OH

August 5-8, 2020 ,

56th SDC International

Chattanooga, Tenn.

SECRETARY'S SCRIBBLES

According to the calendar February is the shortest month of the year. This year February seems very long. Our February meeting was canceled because of ice and snow and I'm told that this is the coldest February on record. Global warming is brutal! I didn't even go to the Early Bird swap meet this year; too cold. I don't remember the last time a that I have missed a swap meet that close to me. All this gives us time for indoor car related activities between snow shoveling times. A good time for planning the outings we will attend when days are warmer. And a

good time to get some work done on our cars if they are in a place with at least some heat. I have made some progress on my "new car" and on my '37 as well. I have however spent almost as much time working on the 2 furnaces in my shop as working on cars. I have been able to keep one of them working all month even though not always the same one. In March we will be doing the planned February meeting on the same numbered day, at the same time and the same place. See you there with more tall tales of work done on my Studebakers.

An old classmate of mine from Norway just sent me a 1947 Studebaker advertisement brochure . This is the back page and the front page is shown on the last page. Most of you will probably not be able to read it but Rick might. Odd (your editor)

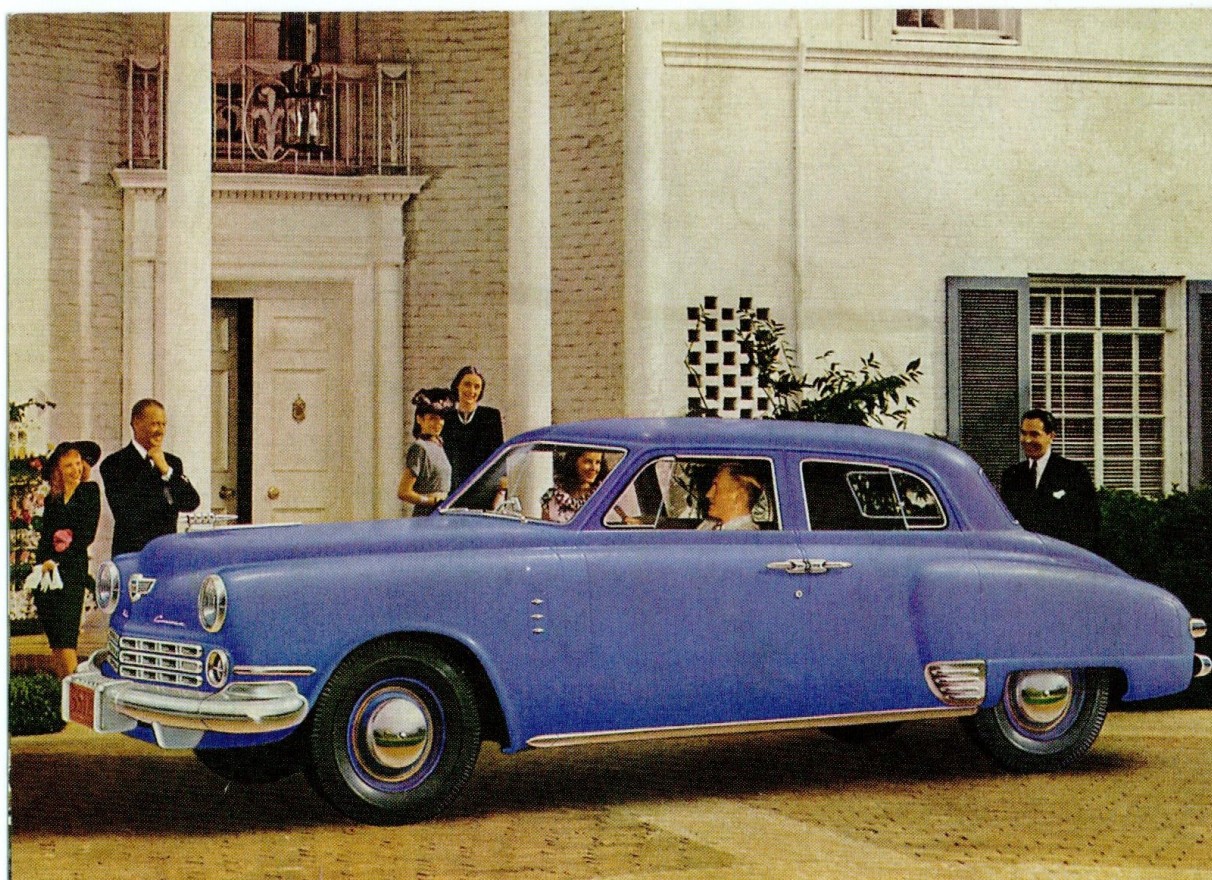

1947 års Studebaker Commander Regal de Luxe Land Cruiser

Strandvägen 7 C, Stockholm
 Urställning och kontor
 Växel: 622106, 622128
 622142, 622828



Frihamnsvägen, Värtan
 Service och reservdelar
 Växel: 620799, 621214
 622134, 626512

Auktoriserad återförsäljare



EDITOR'S CORNER

As many of you know, I have been restoring a '51 convertible basket case. In that process I started looking for wheels. None of the baskets had what I would call usable wheels. And over the years I have read all these articles saying you really should not use the original wheels anyway if you intend to put radials on it. And I do intend to put radials on it. There is a danger of the old wheels cracking and other bad things with the flexing the radial will cause. Yes, I am guilty of using radials on the 40, the other '51 and the '54 with original steel wheels. So far so good. Anyway, I was doing a little research on appropriate wheels for this project, using 205/15/75 tires. The original wheels are only 5" wide and the ideal tire width for that is 165 or 175 with maximum width of 185. Good luck in finding a radial tire with the appropriate diameter and width. (7.10 x 15 was the original tire size for the Commander and 6.70 for the Champion). The height of those tires are 29.28" and 28.75 respectively. Now finding the right height in a radial is about impossible without going awfully wide. 205/15 height is 27" and 225/15 height is 28.3". The 225/15 might be a good compromise, but I think I prefer the 205/15. The speedometer will be off by 7-8% and the car will sit an inch lower. (That will improve the looks I think).

Now where would I find a wheel that fits? According to my table rim width of 6.5" would be ideal, 6" rim would

be the smallest I should go.. Maximum tire width for a 6.5" rim is 215 according to my table. So where to find one? I have seen many places that recommend using older Ford wheels but I would prefer new if I could find them. I was checking tire stores without much luck. Searching all over the internet without much luck either. December TW had a CO-OP article on the subject. Using the part number listed, I could find them in Canada. But would rather not deal with cross border duty and freight. Then somehow I found them at Walmart of all places. Not sure how that even happened. I never shop at Walmart, but I guess I now do. Go to the Walmart site and search for X40709. \$60 with free shipping. They are 6.5 inches wide, and I think they come from "Only Wheels Online"

They are painted black, which according to my 1951 information guide was normally the color for cars with full wheel covers.

Odd



Since I am in the process of restoring my 1951 Commander Convertible, I will at times try to keep you updated on the progress or the lack thereof. I decided to do a frame off restoration, and below is a picture of the starting point, just after sandblasting. Actually it was quit a bit of work just to get to this point. More on that later.

And if you would rather not see me rambling on on this project, just tell me.

Odd



**PACIFIC CAN-AM ZONE
NORTHWEST OVERDRIVE
SALMON ARM, B. C.
MAY 25, 26, 27, 2019**



HOST B. C. Southern Interior Chapter
LOCATION Comfort Inn & Suites, 1090 22nd Street, NE, Salmon Arm, BC V1E 2V5
 Ph 250-832-7711 * 1-800-473-9160 email: cisa@shaw.ca
 \$132.50/night Single King rm; \$142/night Dble Queen rm; \$118/night H/C Queen rm;
 \$145/night King Special rm; \$160/night Presidential rm. Rate is subject to 15% taxes.
 Continental breakfast is included. Reservations must be made by telephone to the hotel only. Specify Studebaker event.
Back up Hotel – Super 8 Salmon Arm, 2901 10th Avenue NE, Salmon Arm, BC V1E2S3
 Ph 250-832-8812, email: super8sa@gmail.com. Hotel includes continental breakfast.
 Also, pet friendly for extra \$25.

AGENDA
Saturday, May 25
 Travel to Salmon Arm. Please remember to bring your lawn chairs. Registration and hospitality room from 1:00 to 6:00 p.m. at the host hotel.
Sunday, May 26

- Continental breakfast for Comfort Inn & Suites guests only.
- Tour leaves hotel parking lot for a very scenic 42 mile drive with interesting and unusual stops along the way. Lunch will be provided – don't forget your lawn chairs, sun screen and umbrella.
- Banquet at Comfort Inn & Suites begins at 6:00 p.m. **Note: The seating is limited to 80 people.** Register early if you plan to attend the banquet.

Monday, May 27

- Travel home or tour the beautiful Shuswap/Okanagan area.

CONTACT Corrie and Colleen vanDyk @ 250-545-6222 or 250-540-6222 or by email at corrievandyk9@gmail.com

✂ ----- ✂

NAME _____

ADDRESS _____

CITY _____ PROV/STATE _____ PC/ZIP _____

TELEPHONE _____ EMAIL _____

VEHICLE YEAR _____ MAKE/MODEL _____

REGISTRATION _____ People @ \$75/Person includes admission fees, lunch & dinner \$ _____
 @ \$60 /Person U.S. funds \$ _____

T-SHIRT Available by pre-order ONLY @ \$20 each Canadian, \$16 each U.S.
 Grey with logo _____ Small _____ Large _____ X Large _____ XX Large \$ _____

TOTAL ENCLOSED \$ _____

Please make your cheque payable to **Studebaker Drivers Club**. Mail your registration form and fee to:
 Colleen vanDyk, 290 Inverness Drive, Coldstream, BC V1B3W1
 For more information on the Northwest Overdrive and links to Okanagan visitor information go to our website
www.bcsouthintsdca.com

OH - I O

Welcome to 'Beautiful Ohio'



Mansfield is on the Lincoln Highway and the National Road is just south of Mansfield. The city is serviced with direct flights by three airports—Columbus, Cleveland, Akron-Canton — within 1 hour and 15 minutes driving-time (under 75 miles away).



OHIO is home to the National Packard Museum (Warren) Museum of the U.S. Air Force (Dayton) seven Ohio-born U.S. Presidents and the birthplace of aviation (Wright Brothers, John Glenn, Neil



**Heart of Ohio
STUDEBAKER
Drivers Club**

**55th Studebaker Drivers
Club International Meet
Mansfield, Ohio 44906
Richland County
Fairgrounds
750 North Home Road**

**Wednesday thru Saturday
SEPTEMBER 11 — 14
2019**

The International Meet has not visited Ohio since 1977 (Cincinnati). Ohio has been a big supporter of the International Meet with the number of attendees ranking in the top 12 states no matter where the meet is held across the country. Ohio has four chapters and the fourth most populous state with SDC members (behind California, Pennsylvania, Indiana).

Dave Hamblin, chair

419.947.1360 or

daveh2949@centurylink.net

Jim Thompson, JoAnne Hamblin co-chairs

614.235.6682 or jet1649@att.net

419.947.1360 or jlh6225@centurylink.net

Studebaker Drivers Club

**The 2019 Pacific Can Am Zone Meet welcomes you to join us
in Bellingham WA July 5-7th**

**Studebaker Drivers Club
Pacific Can Am Zone Meet**

July 5-7th, 2019
Bellingham, WA

Hosted by the Whatcom County SDC and North Puget Sound SDC

A great gathering you won't want to miss!

As historic Studebaker's throughout this zone (Oregon, Idaho, Montana, Alaska, Washington and BC Canada) descend upon Bellingham, we also invite anyone to come from far and wide by planes, trains and automobiles. The newly remodeled Bellingham headquarters hotel (Best Western Plus Bellingham Airport Hotel) will have a shuttle van from the Bellingham Airport and Amtrak Train Station.

Whether you plan a scenic drive, a train ride, or fly in, the Hotel is very conveniently located off I-5, just 20 miles south of the border in Bellingham, WA and provides a free buffet breakfast for their hotel guests.

There will be plenty of reserved Studebaker parking, space for car trailers, a large Swap Meet area and a Hospitality Room with refreshments waiting for you.

Friday night will begin with a Cruise to Grants Burger Drive Inn. The Saturday Show and Swap Meet will be followed by a Banquet, Raffle and Awards Presentation. Sunday will be an optional visit to Bell's Studebaker Diner & Museum.

Show registration includes:

- Friday Night Cruise to Grants Drive Inn.
- Entry of your 1st vehicle for display and judging.
- 1st swap meet space free.
- Hospitality refreshments..
- Sunday Cars & Coffee event at Bell's Studebaker Diner & Museum

Banquet and Raffle tickets available to purchase. Special Edition T Shirts are also available to purchase.

Bellingham Area Information <http://www.bellingham.org/>

Amtrak Train Info www.amtrak.com

Bellingham Flight info (Alaska Air) www.alaskaair.com

Bellingham Flight Info (Allegiant Air) www.allegiantair.com

For more information on the the 2019 Pacific Can Am Zone Meet:

<http://wcstudebakerclub.wixsite.com/studebaker-club>

John DePrey (425) 293-2985 retrostude@yahoo.com

Tami Robins, (360) 733-7748 tlibbyrobins@hotmail.com

**The Washington President
Pacific Can Am Zone Meet**

July 5-7, 2019

Sponsored by Whatcom County Studebaker Drivers Club and North Puget Sound Studebaker Drivers Club

Host Hotel: Best Western Plus Bellingham Airport Hotel
Call Hotel direct for reservation (360) 676-7700 (press 2 for reservations)
Mention "Studebaker Group"
Hotel room rate \$100 **if reserved by May 31, 2019**

REGISTRATION FORM

Fill out completely and make checks/money orders payable in US Dollars to **WCSDC**.
Mail to: Janet DePrey, 15021 75th Street NE, Lake Stevens, WA. 98258
(425) 238-5483



Name _____ Spouse/Guest _____
Address _____ City/State/Province _____ Postal/Zip _____
Phone () _____ Email: _____
Miles driven to the Can Am Zone Meet in a Studebaker _____ Will you be staying at host hotel? _____

General Registration: Includes your first car entered and first swap meet space \$30.00
Entries postmarked **after June 1, 2019 Add \$10.00** \$ _____
Number of vehicles attending Friday 5pm cruise to Grants Drive-In _____ No charge
Sunday 9am Cars & Coffee event at Bells Studebaker Diner & Museum
Number of people attending _____ No charge
Swap Meet Space First 10'x10' area wanted Yes/No _____ First space free
Additional spaces @ \$10.00 each _____ = \$ _____
Trophy Sponsor _____
\$25.00 each includes sponsor name listed in meet info. Number of sponsors _____ @ \$25.00 each = \$ _____
Name as you would like to appear as sponsor _____

Saturday Show Vehicle - Year _____ Make/Model _____ 1st Vehicle free
Additional Vehicle- Year _____ Make/Model _____ \$ _____
Additional vehicles \$10 each
Banquet Registration:
Buffett Banquet at Bellingham Country Club Saturday Evening. Number of tickets _____ @ \$37.00 each = \$ _____

2019 Can Am Zone Meet T-Shirts \$16ea SM _____ Med _____ Large _____ XL _____
\$18ea 2XL _____ \$ _____

Meet Info Contact: _____ Check or Money Order **Total Enclosed** \$ _____ USD
John DePrey (425) 293-2985 retrostude@yahoo.com
Tami Robins, (360) 733-7748 tlibbyrobins@hotmail.com

STUDE STUFF FOR SALE

Most ads having run for more than 6 months have been removed. If you want to reinstate an ad, please notify the editor (stude21@juno.com)

1960 Hawk, 289 V-8 (only 20 miles on rebuild) auto trans. Low mileage car, restored recently. \$20,000.00

: 1960 Lark convertible, 6 cyl., yellow exterior. \$20,000.00.

Contact: Frank Sherman, Stanwood, WA. - Ph: 360-420-3782.

PARTS FOR SALE

1958 SILVER HAWK ALL OR PARTS Granite Falls (close to downtown)

See ad/photos on Craigslist Sell it all \$800.00 or best offer-have title You pull all parts

Turn signal each \$30.00

Rear seat red needs re-upholstered \$30.00

Doors some rust on bottom skin is clean no glass each \$150.00

Front fenders each \$225.00

Fins each \$100.00

Trunk lid (has been repaired along bottom) \$150.00

Quarter panel passenger side only \$100.00

Front and rear bumpers need re-chromed but fairly straight each \$50.00

Hub caps \$20.00 each

Center grill (clean) \$75.00

Side grill (pitted need re-chromed) driver side only \$100.00

Head light trim each (pitted) \$30.00

Tail light chrome each (pitted)

\$30.00

Rear fin chrome each \$30.00

Side rear glass each \$40.00

Rear end not a possi \$75.00

Radiator \$40.00

Also have another set of fins with minor surface rust on some parts and pitting **Wes 425 330 1658 (4/18)**

1962 Daytona: Both doors, both quarter panels, hood, inst. Panel with speedo, much glass with chrome, door handles-ext, wiper motor
1955-6: Horn button—very good, Commander trunk handle, H.T. pass door with regulator & ext. handle—very good, back up lights, 2 hoods—no damage but surface rust, 279? V8 engine complete

1956 Hawk clock—needs cleaning
1957 Golden Hawk quarter windows R & L, pass. Door window with great chrome & glass.

These and a variety of other parts were in the estate of former club member Verne Ivy of Eugene, OR. I am trying to help his wife sell these items.

If you are interested I will send you a complete list or drop me a line: Vince Neuman, 4372 Thunderbird st, Eugene, OR 97404. vinceneuman@comcast.net

1958 SILVER HAWK ALL OR PARTS Granite Falls (close to downtown)

See ad/photos on Craigslist Sell it all \$800.00 or best offer-have title You pull all parts

Turn signal each \$30.00

Rear seat red needs re-upholstered \$30.00

Doors some rust on bottom skin is clean no glass each

STUDEBAKER LITERATURE

Owners Manuals, Shop Manuals, Parts Books, Sales Catalogs & folders, Paint Chip books, Salesman's data books for 1914 to 1966 cars & trucks. Have 1,000's of original Studebaker literature., history and photo books and back issues of Turning Wheels \$2 @. Special prices for SDC members. Overstock special 1956 Passenger car shop manuals (also used '57 & '58. supplements \$15

Bruce Kerslake 360-254-1461 or: brucekerslake@gmail.com

WANTED

Looking for a pair of door latches for '39 Coupe Express, 37-46 sedan front door, 41-48 M-Series truck, 49-64 C-Cab (non-Lark-based) truck ALL fit. Easy to identify...shaft on door handle passes through the latch. Contact Denny at studeguy54@verizon.net or Bob at avantibob1@gmail.com

WANTED : 4 lug 15" 1947 – 1952 Champion Wheels

Gary Finch – Spokane WA (509) 624-9543 g.finch@comcast.net

Any request for ads can be emailed to

stude21@comcast.net

Or by phone: 425-747-9196

Any other material you have for the newsletter can be sent to the same address.

STUDE STUFF FOR SALE con't



Good morning,
I have an old Studebaker that I am trying to get rid of.
Please let me know if anyone you know of what be interested. \$800 obo!
Thank you, **Carrie Klemetsen** <carrie@dimensionre.com> The car is located in Seatac.

From Pete Yuen

Hi, I'm looking for 1941 Champion Parts.
1941 Champion 2 door : Wanted Left Front Fender , Left fender to cowl panel, Left grille, Left Headlight assy, Left headlight bezel. Right door upper moulding, Left Quarter panel upper moulding, Tailight bezels, Decklid. This was wrecked and the

original parts were lost! Some work was started and things were taken off. May be interested in other parts for this car What is available? .

Thanks! Mike hotwheels63r2@hotmail.com

FREE

Free new ATF dexron / mercon3

I have 50 gal ATF

Jerry(425) 6526692



Mon-Fri 8:30 - 5:30
Closed for Lunch 12:30 - 1:30

AUTO MACHINE

Machine Shop Services

Specializing in Block & Head Rebuilding

Family Owned & Operated Since 1960

425-226-0930



333a Sunset Boulevard North · Renton, WA 98057

www.PacificAutoMachine.com

2019 Greater Seattle SDC Chapter Officers

President: Jerry Walker	11813 SE 5 St. Bellevue, , WA 98005	425-646-9034
Vice President: Mary West	21707 290 Ave SE, Maple Valley, WA 98038	425-413-3958
Treasurer.: Greta Justad	6302 164 Ave SE, Bellevue, WA 98006	425-747-9196
Secretary: Don Anderson	11406 SE 223 St, Kent, WA 98031	253-854-0678
Web Master: Tom Noller	29902 176th Ave SE, Kent, WA 98042	206-779-0268
Editor: (temp) Odd Justad	6302 164 Ave SE, Bellevue, WA 98006	425-747-9196
Parts: Walt Thompson	1316 SW 160 St., Seattle, 98166	206-243-0149
Scrap Book.: Donovan Albrecht	22605 SE 4th. Samammish 98074	425-392-7611

Can Am Zone National Officers

National Director	James Bell, 3951 Wynn Rd. Bellingham WA.	studentut@comcast.net
Zone Coordinator	Brian Curtis, 710 13th St, Davenport, WA 98122	briancurtis22@yahoo.com
Regional Manager	Kenny Durkee, 14810 SE Jones Pl , Renton, WA 98058	kendurkee@gmail.com

Studebaker on the Web

Greater Seattle SDC: www.seattlesdchypermart.net
North Puget Sound: www.northpugetsoundsdc.com
National Studebaker SDC: studebakerdriversclub.com

Studebaker Clubs of the World: studebakerclubs.com/

Studebaker Vendors: <http://studebakervendors.com/>
Antique Studebaker Home Page:
www.theantiquestudebakerclub.com

MEMBERSHIP INFORMATION

LOCAL MEMBERSHIP

Note: It is a prerequisite that all local members also belong to SDC International. Insurance for club activities is only available through the International Club. Contact national club directly or the local Treasurer for information (given below). **National Member #** _____

NATIONAL MEMBERSHIP

For information e-mail: sdc@cornerstonereg.com Payment may be made by check or money order (make payable to SDC) in U.S. funds or: new members may use Visa or Master card by calling : **763-420-7829**. Send payment to **SDC C/O Cornerstone Registration, Ltd, P.O. BOX 1715 , Maple Grove, MN. 55311-6715** Annual dues are \$24.00 (1st yr only) \$31 renewal

GREATER SEATTLE CHAPTER MEMBERSHIP APPLICATION

Greater Seattle Chapter dues are due January 1st each year and are for a one year period. Dues are \$12/year and includes a monthly email newsletter. If you do not have an email address and exception may be made for a printed newsletter for an additional \$12. Dues are prorated per month for dues collected throughout the year. Make check payable to: **SDC GSC**

Mail check to: **SDC GSC c/o Greta Justad , 6302 164 Ave SE, Bellevue, WA 98006. Info 425-747-9196**

NAME: _____

SPOUSE: _____ ADDRESS _____

CITY _____ STATE _____ Zip 98 _____

E-mail _____ SIGNATURE _____

Studebakers Owned: 1 _____ 2. _____

3 _____ 4. _____

More? 5 _____ 6 _____

O. Justad
6302 164 Ave SE
Bellevue WA 98006

The Washington

President

