

President

Greater Seattle Chapter SDC Founded in 1969

Volume 52 Number 6

SECRETARY'S SCRIBBLES

The May outing for our

chapter was the Horseless Carriage Club annual breakfast and driving tour on May 1st. We were unable to attend but I asked our VP Mary to give me a brief report and here it is:

"Well, we lucked out as far as weather goes. It rained the day before and the day after the tour, but the tour day was 67 degrees! Rick and Laurel Berry drove their Platinum-Award winning Avanti, Bob Bryant drove his trusty Avanti, Bill Hallett and Mary West were in the Lark wagon. Jeff Jennings drove his '39 President. There was a 1955 President Speedster driven by Steve Fisher and his wife. Hope they join our club! We had a tour docent and he made the tour extra fun with his trivia. And, I might add, there are always many other non-Studebakers on this tour".

I have sold my '37 President and moved

my '28 Commander into the shop from the carport. Much better for working on it in the cool wet weather we have been having this spring. And, I have been able to make some progress on that vehicle with disassembly and cleaning so I can at least see what I have.

If anyone is interested in buying an older Studebaker, I noticed that of the first 20 "For Sale" ads in the Antique Studebaker Review this month, half were cars in Washington, Oregon, Idaho or British Columbia. I can provide more info if anyone is interested.

Hopefully the weather improves in June so touring is more comfortable.

God Bless,
Don Andersen
Secretary

EDITOR'S CORNER

I really do not have much to report this month. Due to circumstances beyond my control, I have not even had time to look at my own restoration project this month. Also lack of input from members, besides the secretary, contributes to a skimpy newsletter this month.

JUNE MEETING & BAR-B-QUE

When: Sunday, June 26th at 1:00 pm

Whereo: Kenny and Kathy Durkee’S

Address: 14810 SE Jones Place, Renton, WA 9805825) 351-2627 Kenny / (425) 221-3172 Kathy

We will BBQ for everyone: hamburgers, hot dogs, and salmon burgers and provide the drinks

Please bring side dishes such as salads (green, pasta, potato), baked beans, chips, desserts, desserts, desserts

☐

Drive your Studebaker, bring your stories, lawn chairs, and spend the afternoon hanging out and visiting with friends.

We look forward to seeing all of you!

Kenny and Kathy

2022 Greater Seattle Chapter Upcoming Events

MONTH	DATE	EVENT	LOCATION	TIME	INFORMATION & CONTACT
-------	------	-------	----------	------	-----------------------

May	29	Griot’s Garage	See Flyer		
June	26	BBQ and meeting	Durkee’s	1pm	Durkee’s
July	9	All Chapter picnic	Mud Mtn Dam		
August					
Sept		Garage tour	Need Volunteers		
October					
Nov		Halloween Costume Party tour and prizes			
Dec		Christmas party			

Internationals

.May 4-7 2022

58th SDC International

South Bend, Ind

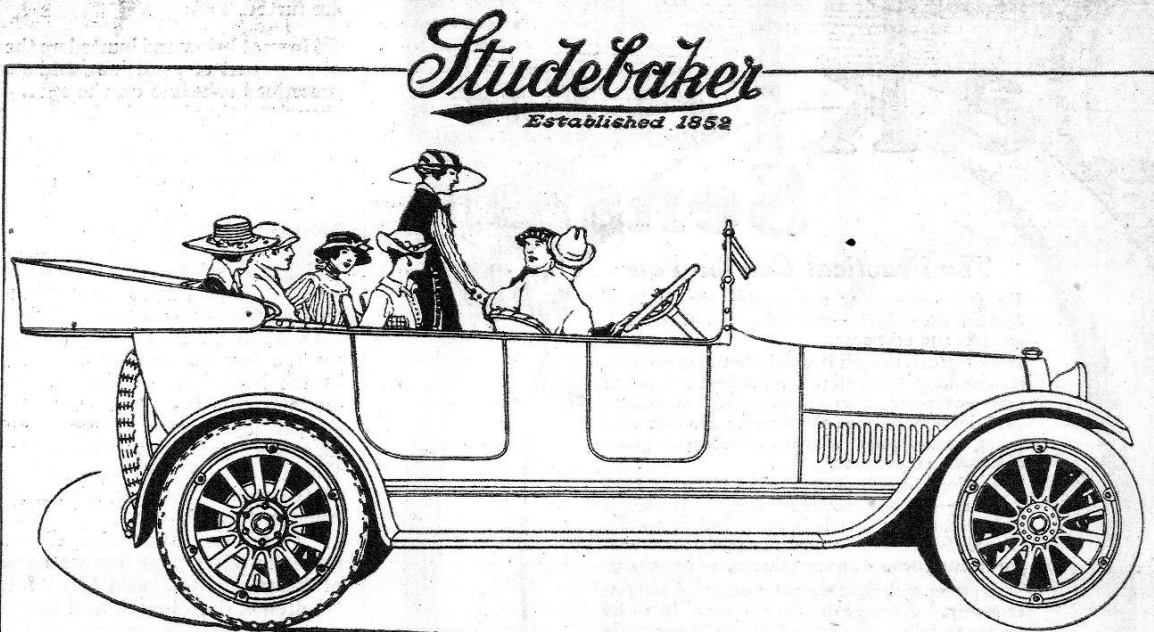

The Inward Beauty of Studebaker Cars

BENEATH the beauty of excellent paint and varnish work, of graceful, aristocratic lines, of luxuriously soft upholstery lies the beauty of Studebaker quality.

It is this quality, this inbuilt perfection that gives Studebaker cars their wonderful durability, that makes them as good at 50,000 miles as they were at 5,000 miles.

Quality produces economy.

Studebaker has spent four years in refining, improving and *perfecting* one basic mechanical design, selecting the materials, developing the manufacturing methods and training men to build this quality into Studebaker cars.

All the improvements, all the refinements suggested by close study of 300,000 Studebaker cars in actual service all over the world are summed up in the Series 18 Studebakers.

In ratio to weight they are the most powerful cars on the market.

In ratio to power they are most economical in gasoline consumption.

Studebaker owners frequently report 8,000 to 10,000 miles per set of tires.

The great resources of Studebaker have made it possible to manufacture practically every part in Studebaker factories. Therefore the car, part for part, is uniformly excellent throughout.

The Studebaker car is made by America's greatest manufacturer of fine automobiles, a company you can *always* depend upon for service, for prompt and convenient attention, for new parts at reasonable prices any time your motoring needs demand them.

Studebaker systematic service rendered to all Studebaker owners by the nation-wide organization of 6500 Studebaker dealers insures your permanent service satisfaction.

Your local dealer will gladly tell you about Studebaker systematic service and show you point by point the excellencies of Studebaker cars.

FOUR-Cylinder Models
 Roadster . . . \$985
 Touring Car . . . 985
 Landau Roadster 1150
 Every-Weather Car 1185
 All prices f. o. b. Detroit

STUDEBAKER
 Detroit, Mich. South Bend, Ind. Walkerville, Ont.

Address all correspondence to South Bend

SIX-Cylinder Models
 Roadster . . . \$1250
 Touring Car . . . 1250
 Landau Roadster 1350
 Touring Sedan . . . 1700
 Coupe 1750
 Limousine 2600
 All prices f. o. b. Detroit



NORTHWEST OVER- DRIVE 2022

The Inland Northwest Chapter, SDC Invites You!

May 22nd, 2022, Spokane, WA.

Host Hotel: Ramada Inn, 8909 W. Airport Way

Spokane, WA. 99219

For Reservations: Ph: 509-777-3053 or 509-777-3054 between 9am and 5pm Mon thru Fri.

Mention Studebaker Group!

Join us for a fun cruise through the Eastern Wa.
Backroads, for approximately 65 miles, all on paved
roads. Trophies, dash plaques and T-shirts,
Sunday evening banquet

INLAND NORTHWEST CHAPTER STUDEBAKER DRIVERS CLUB

NORTHWEST OVERDRIVE MAY 21-22, 2022

Host hotel: Ramada Inn, 8909 W. Airport Way, Spokane, WA 99219

For reservations, phone 509-777-3053 or 3054 between 9AM-5PM Mon.-Fri.

Room special \$90.00 per night including breakfast. Mention Studebaker Group

Rooms booked after 05/07/22 will be on a space available basis.

Room reservation special rate is valid Friday through Sunday nights.

Name: _____ spouse/guest(s) _____

Address: _____

City: _____ State/Prov: _____ Zip/Code: _____

Phone: _____ Email: _____

Registration: \$25.00 per person by _____ # of people = \$ _____ TTL

The registration fee includes tours and lunch during the overdrive.

Will you have a Studebaker on tour? _____ If So what car? _____

Lunch options for the tour to be determined. Number of lunches required during tour _____.

The banquet is at the Ramada Sunday evening and will be their Western Buffet.

Banquet: \$35.00 per person by _____ # of people = \$ _____ TTL

T shirts are available for purchase. Please indicate sizes and quantity.

___ Small ___ Medium ___ Large ___ XL ___ 2XL ___ 3XL. **\$15.00 x _____ # of shirts = \$ _____ TTL**

TOTAL \$ ENCLOSED: _____

Make checks payable to Inland Northwest Chapter SDC. Canadian entries please use US funds.

Mail funds along with your registration to: Barbara Curtis, 710 13th St, Davenport, WA 99122.

Phone 360-312-0758. Email at briankcurtis@yahoo.com or barbarathefiddler@yahoo.com

Signature: _____ Date: _____



50th
Celebration
Sunday
June 12th 2022

Pioneer Park Ferndale Wa.

1^{pm} Pizza Party at 2^{pm} \$5 each

The cabins will be open at the park
Tours are available for \$5 each.

For more info :

Russ and Hazel Haggren
360 733 5741
or email
rhaggren@comcast.net

2022 GREAT RACE ROUTE
JUNE 18-26, 2022
 Warwick, RI to Fargo, ND

HEMMINGS MOTOR NEWS
GREAT RACE
 WARWICK, RI TO FARGO, ND
 PRESENTED BY
HAGERTY DRIVERS CLUB

OVERNIGHT
LUNCH STOP

2022 GREAT RACE ROUTE
 WARWICK, RI TO FARGO, ND

HEMMINGS
 Est. 1954

HAGERTY
 Drivers Club

COKER TIRE
 "Where's Your?"

SATURDAY, JUNE 18
START: Rocky Point State Park, Warwick, RI - 8 a.m. to 1 p.m.
OVERNIGHT: New England Air Museum, Windsor Locks, CT - 4:30 p.m.

SUNDAY, JUNE 19
LUNCH: Clinton Street, downtown Montgomery, NY - 12:15 p.m.
OVERNIGHT: Court Street, downtown Binghamton, NY - 5 p.m.

MONDAY, JUNE 20
LUNCH: Alfred State College, Wellsville, NY - 12:15 p.m.
OVERNIGHT: Perry Square Park, downtown Erie, PA - 5 p.m.

TUESDAY, JUNE 21
LUNCH: Uptown Park, downtown Medina, OH - noon
OVERNIGHT: Louisiana Avenue, downtown Perrysburg, OH - 5 p.m.

WEDNESDAY, JUNE 22
LUNCH: Studebaker National Museum, South Bend, IN - noon
OVERNIGHT: Lockport Street, downtown Plainfield, IL - 5 p.m.

THURSDAY, JUNE 23
LUNCH: Angell Park Speedway, Sun Prairie, WI - 11:45 a.m.
OVERNIGHT: Chula Vista Resort, Wisconsin Dells, WI - 2:30 p.m.

FRIDAY, JUNE 24
LUNCH: North Bridge Street, downtown Chippewa Falls, WI - noon
OVERNIGHT: Bayfront Festival Park, Duluth, MN - 5 p.m.

SATURDAY, JUNE 25
LUNCH: Brainerd International Raceway, Brainerd, MN - 11:45 a.m.
OVERNIGHT: West Lake Drive, Detroit Lakes, MN - 4 p.m.

SUNDAY, JUNE 26
FINISH: Broadway Drive, Historic Fargo Theater, Fargo, ND - 1 p.m.

FOR MORE INFORMATION CALL 800-989-7223 OR EMAIL JEFF@GREATRACE.COM



Studebaker Club Picnic

on the Green at Griot's Garage, 3333 South 38th Street in Tacoma, WA on Sunday, May 29 from 11 am to 2 pm.

Current COVID rules will apply. Bring your own food.

There will be product demonstrations, a car paint clinic, free product samples and raffle prizes. Please join us!

For more information contact:

Bob at Avantibob1@gmail.com or Dave at dburnette81@yahoo.com.

Sponsored by the Tacoma Area Chapter of the Studebaker Drivers Club

 **THE PACIFIC CAN-AM** 
ZONE MEET IS BACK !!!

 THE STUDEBAKER DRIVERS CLUB, NORTHWEST CHAPTER
WILL HOST THE 2022 PACIFIC CAN-AM ZONE MEET
ON FRIDAY AND SATURDAY, SEPTEMBER 9 AND 10, 2022
AT SPIRIT MOUNTAIN CASINO, GRAND RONDE, OREGON. 

A FACT-FILLED BOOKLET ABOUT LODGING AT THE SPIRIT MOUNTAIN LODGE,
CAR SHOW AND SWAP MEET IN THE NEARBY PARKING,
BANQUET IN THE CASINO BALLROOM AND
THE SUNDAY RIDE ON THE SCENIC OREGON COAST RAILWAY
WILL BE PUBLISHED IN EARLY SPRING, 2022

STUDE STUFF FOR SALE or wanted

In cleaning out his old place to get re- settled in his new place, Don Albrecht wants all Studebaker fans to come look through his extensive collection for anything you might need. Most of his parts are for 60s vintage cars and pickups but there's also stuff for 50s era Studebakers. Please call him at 425.522.4294 at his place, or his cell, at 425.417.7644. Seriously, these parts have to go!

Tom

P.S. please pass this onto any Stude fans you know!

AVANTI BY STUDEBAKER 1962 – 2006

Quick, name a book that covers the history of the Avanti from 1962 to 2006 in an easy to read format? *Avanti By Studebaker* is such a title by auto historian Don Narus. This primer is great for new to the hobby or for someone seeking to bone up on what the Avanti was all about. Seven chapters cover Loewy, the Studebaker years, Altman-Newman, Stephen Blake, Michael Kelly, John Cafaro, and Bunting-Kelly. Detail-rich 88 black & white photos as well as 7 period advertisements generously highlight front and tail ends, dashboards, seats, and interesting details. Narus' accessible writing style offers expertly intriguing observations and insights. Order a copy from www.LULU.com for \$12.95 plus shipping. Michael Petti

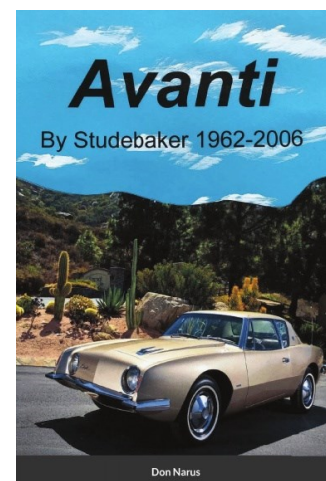

STUDE STUFF FOR SALE or wanted

Anybody in need of NOS lifters (tappets) for steel type camshaft for in a 232 engine ('51-'54)?
Contact the editor

I am putting this ad out there as the owner would like to sell his collection. The "stuff" is in the interior of British Columbia.
Studebaker Collection For Sale 1966 Daytona 2-door, V-8, auto. \$4,700 1960 Lark, 4-door, V-8, auto., new floors, \$4,500 1957 Silver Hawk, V-8, \$7,900 1950 Pickup, \$13,900 1947 Champion Starlight Coupe, \$8,900 All were Runners when parked, most have been recently licensed. Interested? For photos, more info, contact Laird at Email; lairdr@telus.net phone, 250-306-4666

A friend of mine who lives in Victoria BC is looking for '53/54 front fenders. He is helping a friend restore a 54 Starliner. If you know of any for sale, contact Jim Renfrew at renfrewj@jamesrenfrew.com
He said they can ship via aircraft cargo to get around the closed border.
Thanks, Mary

Pair of headlights for '30, '31 and some '32, \$400 for the pair as well as a Radiator for '31 President, \$100.
Don Andersen, 253-854-0678 or djandersen@q.com

I have a 3' X 5' Studebaker banner, brand new, for \$18.00 & free shipping. Is anyone interested?
Paul ppaul51@aol.com

Hi, I got an Phone call from Roger Pfeff @ (509)595-0136 he has this 1952 Com. 2dr has not been driven since 1977. It has a 1953 engine he does have the engine that came with it. 3 speed with overdrive he said he wanted \$5000.00

Any request for ads can be emailed to stude21@comcast.net
Or by phone: 425-747-9196
Any other material you have for the newsletter can be sent to the same address.

ATTENTION:

Don Albrecht is in the process of moving and is therefore reducing a considerable part of his vehicle and parts inventory. Too large to list here. Mostly Lark and Hawk cars and parts. Give him a call or e-mail if you are interested in any. parts or cars.

dhalbrecht@msn.com or : 425-392-7611

59 Studebaker pickup: I

I have a 59 4E1-112 Ser E1203-8 complete except for engine and trans. I have the v8 engine I believe came out of it though it is seized up. There are Chevy motor mounts. It is a solid specimen with small rust spots in normal places. Grill and tailgate are perfect.

I think it might be worth \$4000. My friend paid just shy of \$3000 in 2010. If someone is interested in correct numbers I'm pretty sure the engine is the one that came out of it. I also have the name of the guy he bought it from who was, I am sure, a Stude club member. But I will consider any reasonable offer. I am in Des Moines just South of SeaTac airport if anyone wants to look at it.

Bj. Bjorneby .
206-571-5569

See April issue for pictures

STUDEBAKER LITERATURE

Owners Manuals, Shop Manuals, Parts Books, Sales Catalogs & folders, Paint Chip books, Salesman's data books for 1914 to 1966 cars & trucks. Have 1,000's of original Studebaker literature., history and photo books and back issues of Turning Wheels \$2 @. Special prices for SDC members. Overstock special 1956 Passenger car shop manuals (also used '57 &'58. supplements \$15 Bruce Kerslake 360-254-1461 or: brucekerslake@gmail.com



Mon-Fri 8:30 - 5:30
Closed for Lunch 12:30 - 1:30

AUTO MACHINE

Machine Shop Services

Specializing in Block & Head Rebuilding
Family Owned & Operated Since 1960



425-226-0930



333a Sunset Boulevard North · Renton, WA 98057

www.PacificAutoMachine.com

2021 Greater Seattle SDC Chapter Officers

President: Jerry Walker	11813 SE 5 St. Bellevue, , WA 98005	425-646-9034
Vice President: Mary West	21707 290 Ave SE, Maple Valley, WA 98038	425-413-3958
Treasurer.: Greta Justad	6302 164 Ave SE, Bellevue, WA 98006	425-747-9196
Secretary: Don Andersen	11406 SE 223 St, Kent, WA 98031	253-854-0678
Web Master: Tom Noller	29902 176th Ave SE, Kent, WA 98042	206-779-0268
Editor: (temp) Odd Justad	6302 164 Ave SE, Bellevue, WA 98006	425-747-9196

Can Am Zone National Officers

National Director	Mark Carson, 4-320 Decaire Street Coquitlam, BC V3K7C3 markcarson007@hotmail.com
Zone Coordinator	Mark Hayden, 2423 Timbercrest Drive, Duncan, B.C. Canada V9L 5E8 250-748- 4643 haydenmj@shaw.ca
Regional Manager	Kenny Durkee, 14810 SE Jones Pl , Renton, WA 98058 kendurkee@gmail.com

Studebaker on the Web

Greater Seattle SDC: www.seattlesdchypermart.net
North Puget Sound: www.northpugetsoundsdc.com
National Studebaker SDC: studebakerdriversclub.com

Studebaker Clubs of the World:studebakerclubs.com/

Studebaker Vendors: http://studebakervendors.com/
Antique Studebaker Home Page:
 www.theantiquestudebakerclub.com

MEMBERSHIP INFORMATION

LOCAL MEMBERSHIP

Note: It is a prerequisite that all local members also belong to SDC International. Insurance for club activities is only available through the International Club. Contact national club directly or the local Treasurer for information (given below). **National Member #** _____

NATIONAL MEMBERSHIP

For information e-mail: sdc@cornerstonereg.com Payment may be made by check or money order (make payable to SDC) in U.S. funds or: new members may use Visa or Master card by calling : **763-420-7829**. Send payment to **SDC C/O Cornerstone Registration, Ltd, P.O. BOX 1715 , Maple Grove, MN. 55311-6715** Annual dues are \$29.00 (1st yr only) \$36 renewal

GREATER SEATTLE CHAPTER MEMBERSHIP APPLICATION

Greater Seattle Chapter dues are due January 1st each year and are for a one year period. Dues are \$12/year and includes a monthly email newsletter.

Dues are prorated per month for dues collected throughout the year. Make check payable to: **SDC GSC**
 Mail check to: **SDC GSC c/o Greta Justad , 6302 164 Ave SE, Bellevue, WA 98006. Info 425-747-9196**

NAME: _____

SPOUSE: _____ ADDRESS _____

CITY _____ STATE _____ Zip 98 _____

E-mail _____ SIGNATURE _____

Studebakers Owned: 1 _____ 2. _____

3 _____ . _____ 4. _____

More? 5 _____ 6 _____

O. Justad
6302 164 Ave SE
Bellevue WA 98006

The Washington

President

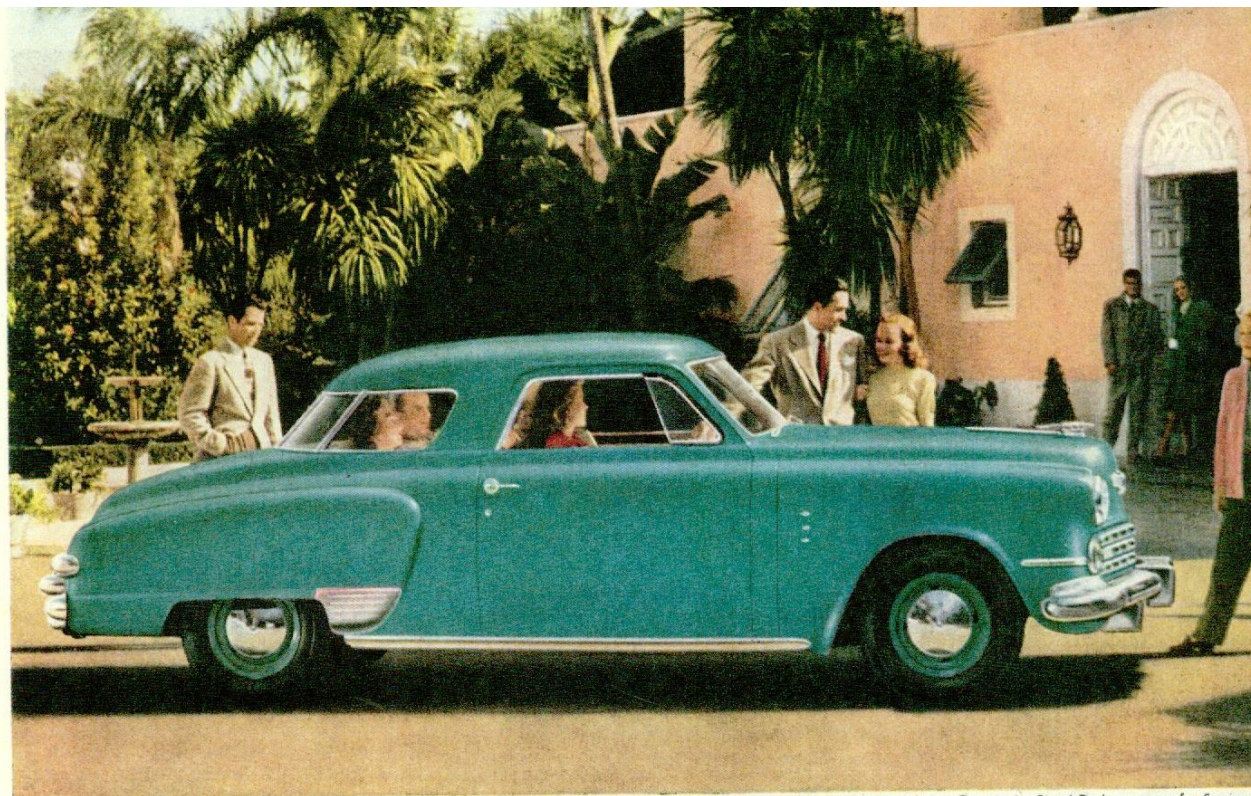
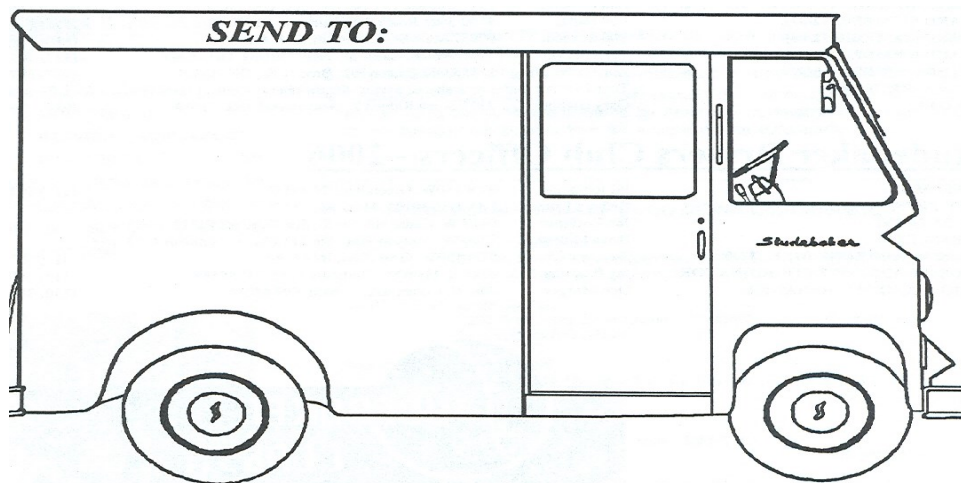

Actual color photograph of 1947 Studebaker Commander Regal De Luxe coupe for 5 passengers

All alone in really original postwar styling . . .
thrillingly different new 1947 Studebaker